

# BEBAUUNGSPLAN "SCHMIEDHAM"

Deckblatt Nr. 7

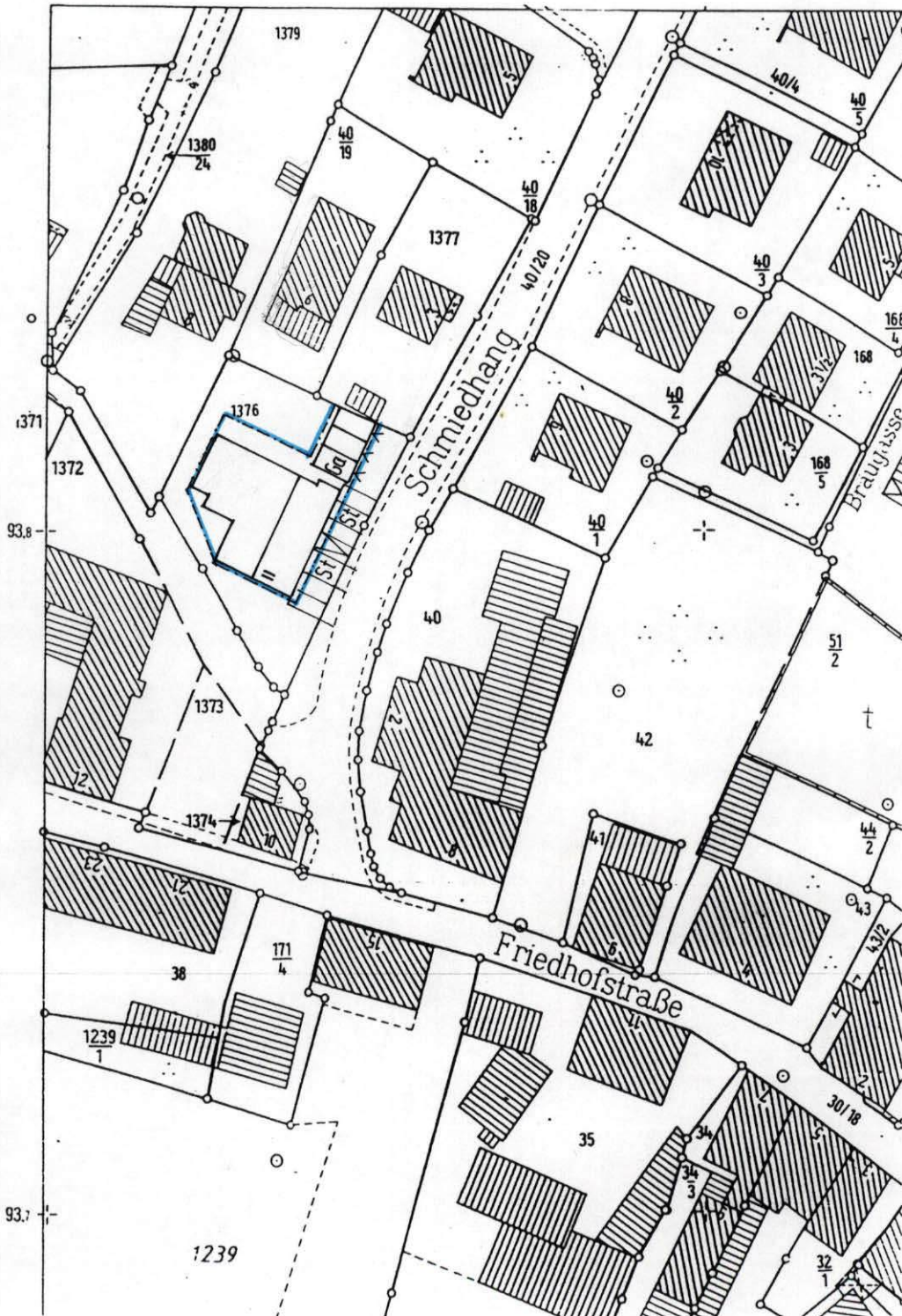

Passau, 17.01.95

**ALFRED BITTMANN**  
DIPL. ING. (FH)-ARCHITEKT  
WALDSCHMIDTSTRASSE 52  
94034 PASSAU  
TELEFON 08 51 / 4 34 02

*Alfred Bittmann*